

Pocock design:environment limited

Projects where “ecological connectivity” has been applied based on the research of Colin Meurk of Landcare



Wellington



Christchurch



Melbourne



Lower Hutt



Hamilton



Canterbury - Christchurch 2021 (UDS)

Feb. 2006

Client: Christchurch City Council

Team: Urbanismplus Ltd, Pocock design:environment limited

Application: Linking mountains, rivers, lakes and the coastal environment using ecological islands on both public and private land



Auckland - Ameti: Auckland Manukau Eastern Transport Initiative

Jul. 2007

Client: Auckland City Council, Manukau City Council

Team: Urbanismplus Ltd, Pocock design:environment limited

Application: Linking the region to the coast using ecological islands and riparian strips



Auckland - RARP: Regional Arterial Road Plan

Nov. 2007

Client: Auckland City Council

Team: Urbanismplus Ltd, Pocock design:environment limited

Application: Connecting Auckland's hills towards the west to the coast through ecological islands and highway planting



Hamilton - Hamilton City Revitalisation Strategy

Dec. 2007

Client: Hamilton City Council

Team: Urbanismplus Ltd, Pocock design:environment limited

Application: Using ecological islands to gain connectivity through the Hamilton region

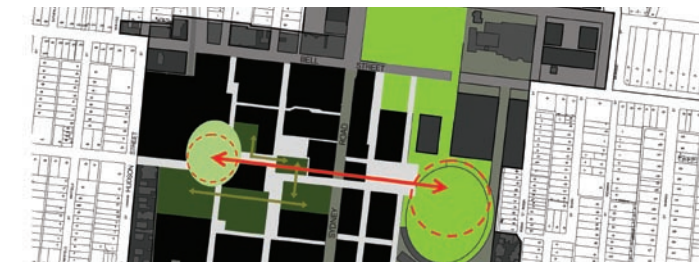

Melbourne - Coburg Initiative

Feb. 2008

Client: Equiset

Team: R-Co (Aust) Pty Ltd, Pocock design:environment limited, Urbanismplus Ltd

Application: Creating ecological nodes along Merri Creek to the coast



Wellington - Transmission Gully

Apr. 2008
 Client: NZ Transport Agency
 Team: Urbanismplus Ltd, Pocock design:environment limited
 Application: Strengthening ecological connectivity from mountains to the sea



Wellington - Adelaide Road Development Strategy

May. 2008
 Client: Wellington City Council
 Team: Urbanismplus Ltd, Pocock design:environment limited
 Application: Creating cross-valley ecological connection using ecological islands



Nelson - Central City Strategy

Jul. 2008
 Client: Nelson City Council
 Team: Urbanismplus Ltd, Pocock design:environment limited
 Application: Strengthening ecological connectivity from mountains to the coast



Lower Hutt - CBD: Making Places

Mar. 2009
 Client: Hutt City Council
 Team: Urbanismplus Ltd, Pocock design:environment limited
 Application: Creating cross-valley ecological connection and strengthening ecological connectivity from Hutt Valley to the sea



Malborough - Blenheim and Malborough Regional Growth Strategy

Mar. 2009
 Client: Malborough District Council
 Team: Urbanismplus Ltd, Pocock design:environment limited
 Application: Creating ecological connections between Tuamarina Hills and Wither Hills and to the sea using ecological islands and river corridors

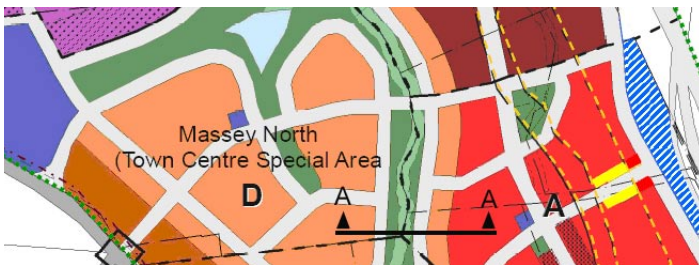

Waitakere - Massey North Structure Plan

Dec. 2006

Client: Waitakere City Council

Team: Urbanismplus Ltd, Pocock design:environment limited

Application: Creating critical ecological island using mass planting



West Melton - Preston Downs Development Plan

Jul. 2007

Client: Gillman Wheelans Ltd

Team: Urbanismplus Ltd, Pocock design:environment limited

Application: Linking Waimakariri River to Lincoln township using West Melton as an ecological island



Melbourne - Cranbourne West Precinct Structure Plan

Feb. 2008

Client: Casey City Council

Team: Pocock design:environment limited, David Lock Associates, EDAW

Application: Connecting the Royal Botanic Gardens, greenways to Cranbourne West



Melbourne - Cranbourne North Precinct Structure Plan

Feb. 2008

Client: Casey City Council

Team: Pocock design:environment limited

Application: Connecting the Royal Botanic Gardens, greenways to Cranbourne North

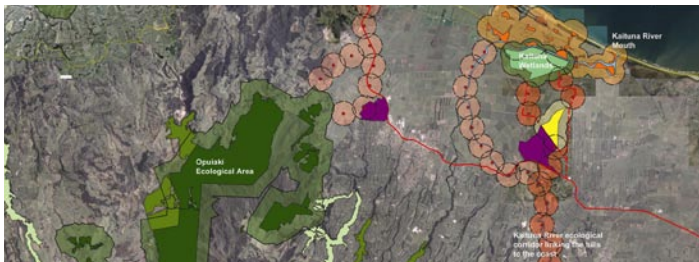

Papamoa - Te Tumu Development Plan

May. 2008

Client: Ford Land Projects

Team: Urbanismplus Ltd, Pocock design:environment limited

Application: Connecting Papamoa foot hills to the coast using river corridors and ecological islands



Christchurch - Cranford Basin Structure Plan

Jun. 2008

Client: Case Family

Team: Pocock design:environment limited, Cardno TCB, Urbis, Traffic Design Group

Application: Connecting Waimakariri - Styx mill riparian systems to the Botanic Gardens and Port Hills using Cranford Basin as an ecological island



Melbourne - Cranbourne Raceway Precinct Structure Plan

Aug. 2008

Client: Casey City Council

Team: Pocock design:environment limited

Application: Connecting the Royal Botanic Gardens, greenways to Cranbourne Raceway



Ashburton - Trevors Road Subdivision

Sep. 2007

Client: G. & A. Macphail

Team: Pocock design:environment limited, Urbis Ashburton, E2 Solution Ltd

Application: Creating ecological island on site to connect ecologically to the Ashburton River

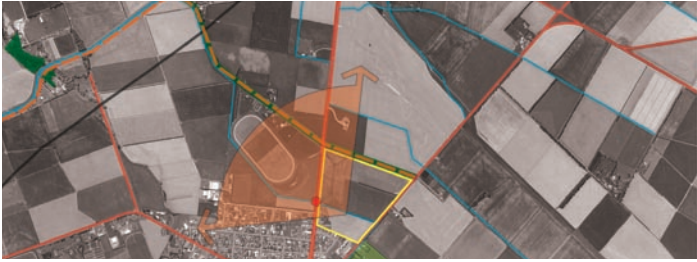

Methven - Lochhead Subdivision

Sep. 2007

Client: Parkhill Properties Ltd

Team: Pocock design:environment limited, Urbis Ashburton, E2 Solution Ltd

Application: Strengthening regional ecological connectivity using ecological island and riparian planting



Hanmer Springs - Woodbank Subdivision

Feb. 2008

Client: Alastair Dunbar

Team: Pocock design:environment limited, Cardno TCB, Urbis

Application: Connecting Conical Hill to Hanmer River using ecological islands